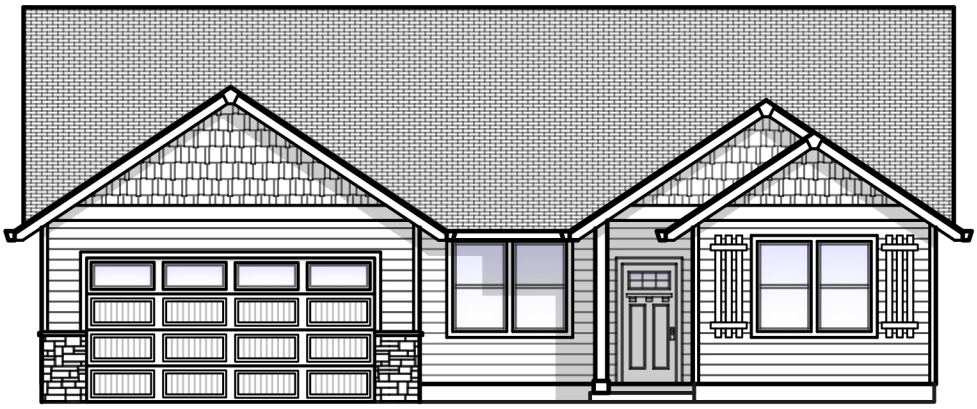

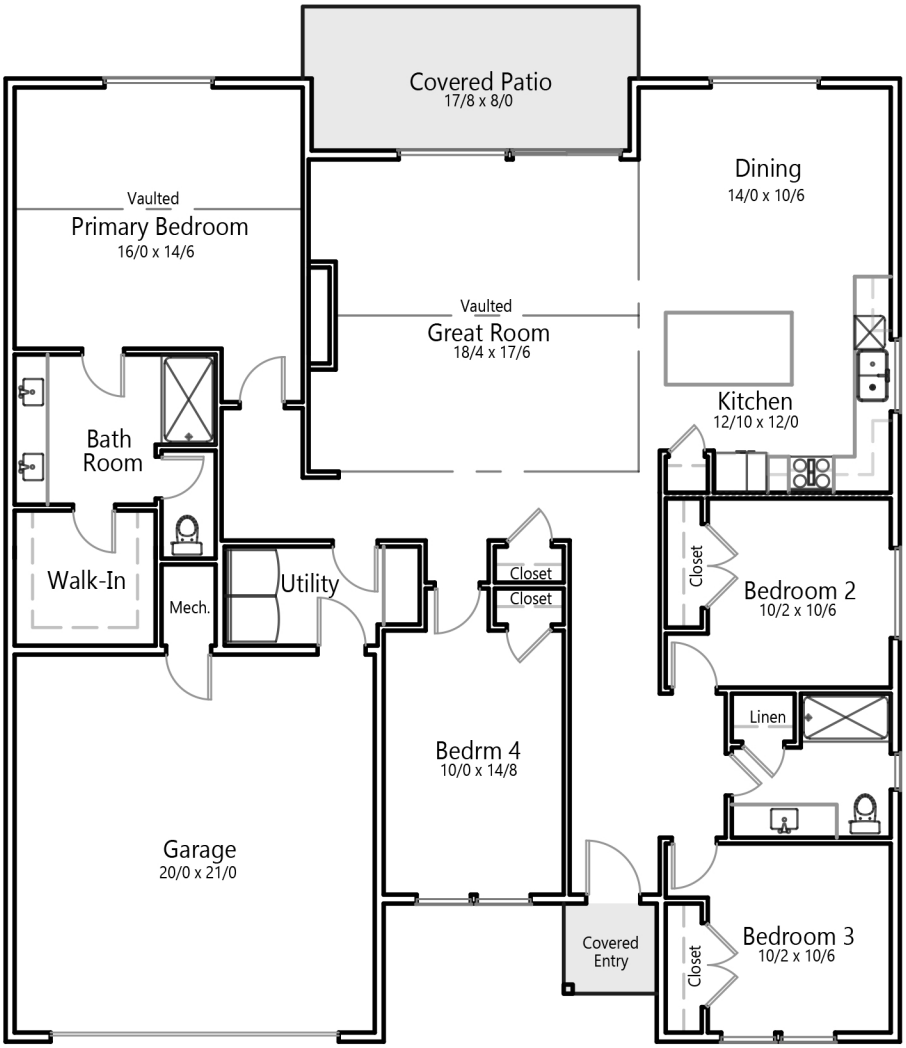

The Cascadia

Main: 2,025 Square Feet